Beech Spring (harmony DAD)

traditional

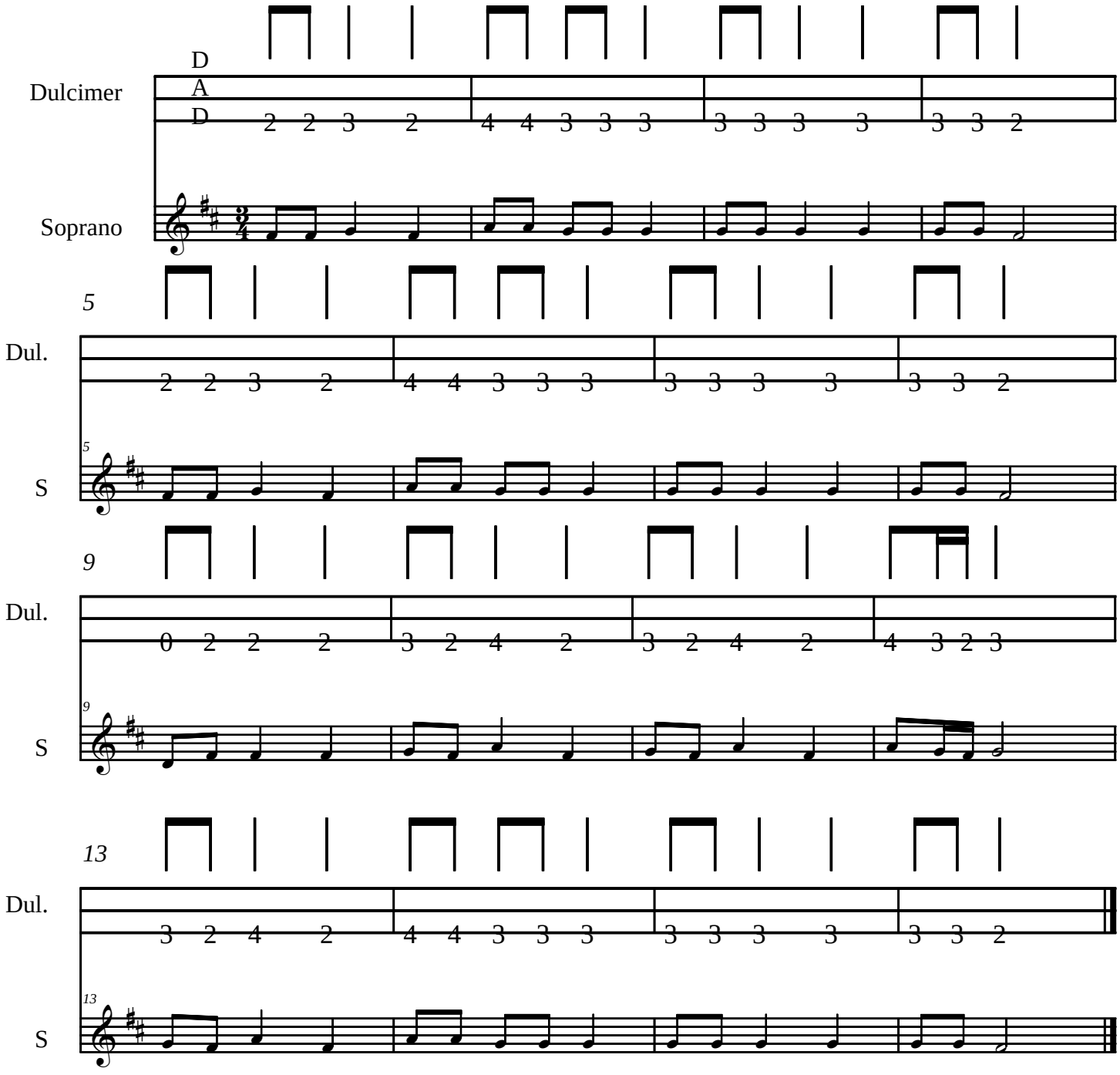

tabbed by Annette Lindsey 2009